EVANS CROSSING

MURPHY, TX | NWQ FM 544 & MURPHY ROAD

AVAILABILITY: 835 SF

NNN: ESTIMATED AT $8.00 PSF

LEASE RATES: PLEASE CALL

AREA RETAILERS:

24 HOUR FITNESS, Walgreens, Lowe's Home Improvement Warehouse, Raising Cane's, Hobby Lobby, Starbucks, Albertsons, Super Target, Sprouts Farmers Market, Walmart

NOW OPEN:

Code Ninjas, Hand & Stone Massage and Facial Spa, Rusty Taco, Jersey Mike's Subs, Glazer Dental

COMING SOON: pie five Pizza Co.

Newly developed retail buildings located directly in front of new Super Walmart in the heart of Murphy, one of the fastest growing, affluent suburbs in North Texas.

DEMOGRAPHICS:	1 MILE	3 MILE	5 MILE
2019 Population	11,738	79,098	198,866
2019 Daytime Population	10,225	55,875	167,227
2019 Average HH Income	$141,530	$128,403	$110,277
2019 Total Households	3,321	24,983	65,898

TRAFFIC COUNTS:

FM 544: 39,294 VPD

Murphy Rd.: 28,958 VPD

THE retail CONNECTION

FOR MORE INFORMATION, PLEASE CONTACT:

DAVID LEVINSON
214.572.8448
dlevinson@theretailconnection.net

MITCH TRAUB
214.572.8425
mtraub@theretailconnection.net

© 2019 The Retail Connection, L.P. All Rights Reserved. All of the information contained herein has been obtained from sources deemed reliable; however, no representation or warranty is made to the accuracy thereof. This property flyer was last updated in 2019

EVANS CROSSING

MURPHY, TX | NWQ FM 544 & MURPHY ROAD

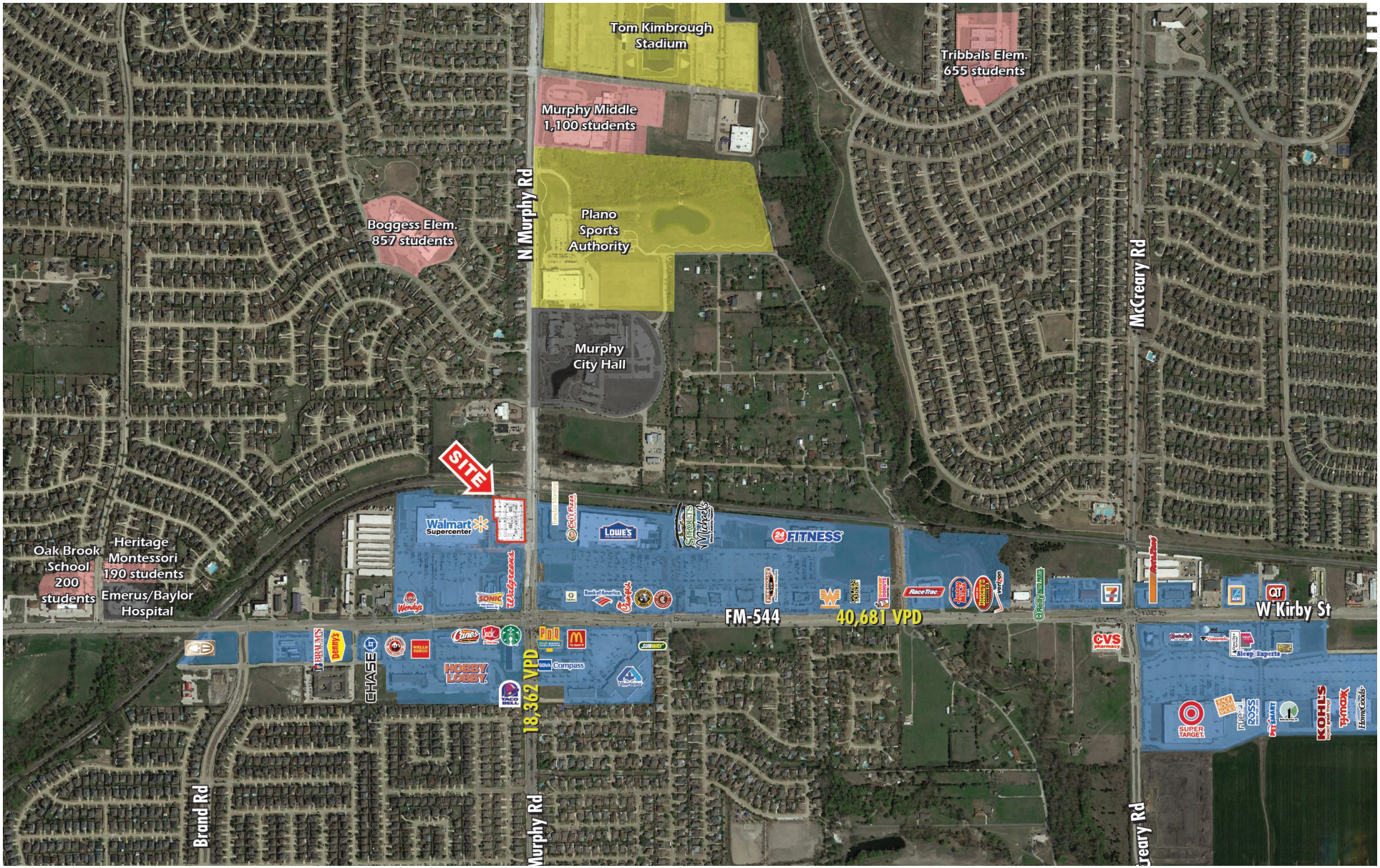

THE retail CONNECTION

FOR MORE INFORMATION, PLEASE CONTACT:

DAVID LEVINSON
214.572.8448
dlevinson@theretailconnection.net

MITCH TRAUB
214.572.8425
mtraub@theretailconnection.net

© 2019 The Retail Connection, L.P. All Rights Reserved. All of the information contained herein has been obtained from sources deemed reliable; however, no representation or warranty is made to the accuracy thereof. This property flyer was last updated in 2019

EVANS CROSSING

MURPHY, TX | NWQ FM 544 & MURPHY ROAD

THE retail CONNECTION

FOR MORE INFORMATION, PLEASE CONTACT:

DAVID LEVINSON
214.572.8448
dlevinson@theretailconnection.net

MITCH TRAUB
214.572.8425
mtraub@theretailconnection.net

© 2019 The Retail Connection, L.P. All Rights Reserved. All of the information contained herein has been obtained from sources deemed reliable; however, no representation or warranty is made to the accuracy thereof. This property flyer was last updated in 2019

EVANS CROSSING

MURPHY, TX | NWQ FM 544 & MURPHY ROAD

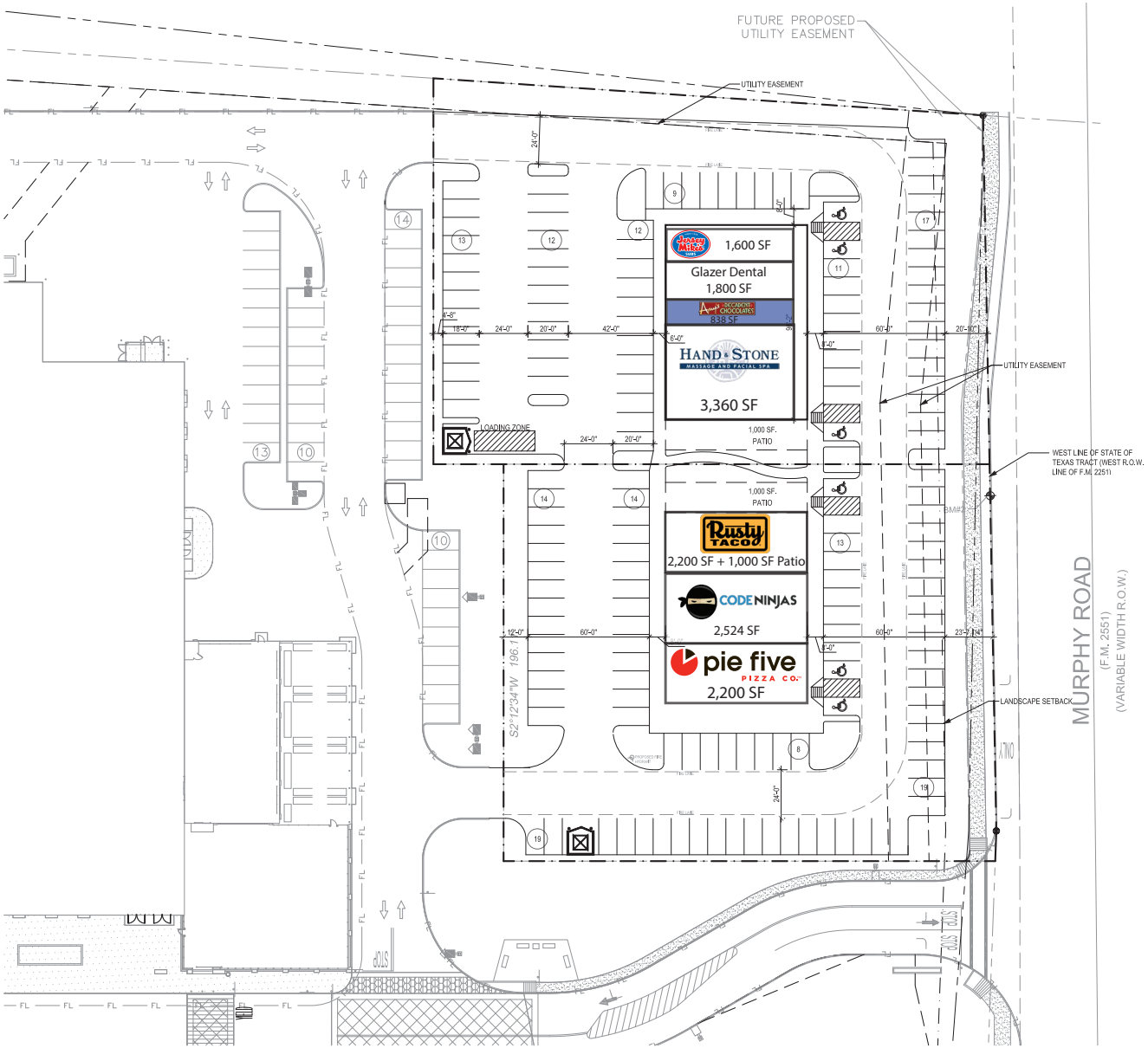

THE retail CONNECTION

FOR MORE INFORMATION, PLEASE CONTACT:

DAVID LEVINSON
214.572.8448
dlevinson@theretailconnection.net

MITCH TRAUB
214.572.8425
mtraub@theretailconnection.net

© 2019 The Retail Connection, L.P. All Rights Reserved. All of the information contained herein has been obtained from sources deemed reliable; however, no representation or warranty is made to the accuracy thereof. This property flyer was last updated in 2019

Information About Brokerage Services

Texas law requires all real estate license holders to give the following information about brokerage services to prospective buyers, tenants, sellers and landlords.

EQUAL HOUSING OPPORTUNITY

TYPES OF REAL ESTATE LICENSE HOLDERS:

- **A BROKER** is responsible for all brokerage activities, including acts performed by sales agents sponsored by the broker.
- **A SALES AGENT** must be sponsored by a broker and works with clients on behalf of the broker.

A BROKER'S MINIMUM DUTIES REQUIRED BY LAW (A client is the person or party that the broker represents):

- Put the interests of the client above all others, including the broker's own interests;
- Inform the client of any material information about the property or transaction received by the broker;
- Answer the client's questions and present any offer to or counter-offer from the client; and
- Treat all parties to a real estate transaction honestly and fairly

A LICENSE HOLDER CAN REPRESENT A PARTY IN A REAL ESTATE TRANSACTION:

AS AGENT FOR OWNER (SELLER/LANDLORD): The broker becomes the property owner's agent through an agreement with the owner, usually in a written listing to sell or property management agreement. An owner's agent must perform the broker's minimum duties above and must inform the owner of any material information about the property or transaction known by the agent, including information disclosed to the agent or subagent by the buyer or buyer's agent.

AS AGENT FOR BUYER/TENANT: The broker becomes the buyer/tenant's agent by agreeing to represent the buyer, usually through a written representation agreement. A buyer's agent must perform the broker's minimum duties above and must inform the buyer of any material information about the property or transaction known by the agent, including information disclosed to the agent by the seller or seller's agent.

AS AGENT FOR BOTH - INTERMEDIARY: To act as an intermediary between the parties the broker must first obtain the written agreement of each party to the transaction. The written agreement must state who will pay the broker and, in conspicuous bold or underlined print, set forth the broker's obligations as an intermediary. A broker who acts as an intermediary:

- Must treat all parties to the transaction impartially and fairly;
- May, with the parties' written consent, appoint a different license holder associated with the broker to each party (owner and buyer) to communicate with, provide opinions and advice to, and carry out the instructions of each party to the transaction.
- Must not, unless specifically authorized in writing to do so by the party, disclose:

  1. that the owner will accept a price less than the written asking price;
  2. that the buyer/tenant will pay a price greater than the price submitted in a written offer; and
  3. any confidential information or any other information that a party specifically instructs the broker in writing not to disclose, unless required to do so by law.

AS SUBAGENT: A license holder acts as a subagent when aiding a buyer in a transaction without an agreement to represent the buyer. A subagent can assist the buyer but does not represent the buyer and must place the interests of the owner first.

TO AVOID DISPUTES, ALL AGREEMENTS BETWEEN YOU AND A BROKER SHOULD BE IN WRITING AND CLEARLY ESTABLISH:

- The broker's duties and responsibilities to you, and your obligations under the representation agreement.
- Who will pay the broker for services provided to you, when payment will be made and how the payment will be calculated.

LICENSE HOLDER CONTACT INFORMATION: This notice is being provided for information purposes. It does not create an obligation for you to use the broker's services. Please acknowledge receipt of this notice below and retain a copy for your records.

Licensed Broker/Broker Firm Name or Primary Assumed Business Name	License No.	Email	Phone
The Retail Connection GP, Inc.	0512517	reception@theretailconnection.net	214-572-0777
Designated Broker of Firm	License No.	Email	Phone
Licensed Supervisor of Sales Agent/Associate	License No.	Email	Phone
Sales Agent/Associate's Name	License No.	Email	Phone

Buyer/Tenant/Seller/Landlord Initials _____ _____ Date _____